

Arkansas Crop Pest Scouting School

June 1, 2017 – Hoot's Barbecue
2008 Highway 65 N, McGehee, AR

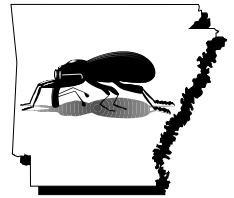

- 8:00-8:25 am.....Registration
- 8:25-8:30.....Welcome and Opening Remarks
- 8:30-8:40.....Scouting Tools and Methods
Annie Miskelley, Graduate Student
- 8:40-8:50.....Scouting Safety
Matthew Young, Graduate Student
- 8:50-9:20.....Cotton Growth and Development
Dr. Bill Robertson, Cotton Specialist
- 9:20-9:50.....Scouting for Pests of Cotton
Dr. Glenn Stuebaker, Extension Entomologist
- 9:50-10:20..... Identification of Beneficial Arthropods
Dr. Nick Seiter, Extension Entomologist
- 10:20-10:30..... BREAK
- 10:30-11:00..... Soybean Growth and Development
Dr. Jeremy Ross, Soybean Specialist
- 11:00-12:00..... Scouting for Diseases
Dr. Terry Spurlock, Extension Plant Pathologist
- 12:00-12:45.....LUNCH
- 12:45-1:15.....Scouting for Pests of Pre-Bloom Soybean
Dr. Gus Lorenz, Extension Entomologist
- 1:15-1:45.....Scouting for Pests of Post-Bloom Soybean
Dr. Nick Seiter, Extension Entomologist
- 1:45-2:15..... Scouting for Pests of Rice
Dr. Gus Lorenz, Extension Entomologist
- 2:15-2:30.....BREAK
- 2:30-3:00..... Scouting for Pests of Corn
Dr. Glenn Stuebaker, Extension Entomologist
- 3:00-3:30..... Scouting for Pests of Grain Sorghum
Dr. Nick Seiter, Extension Entomologist